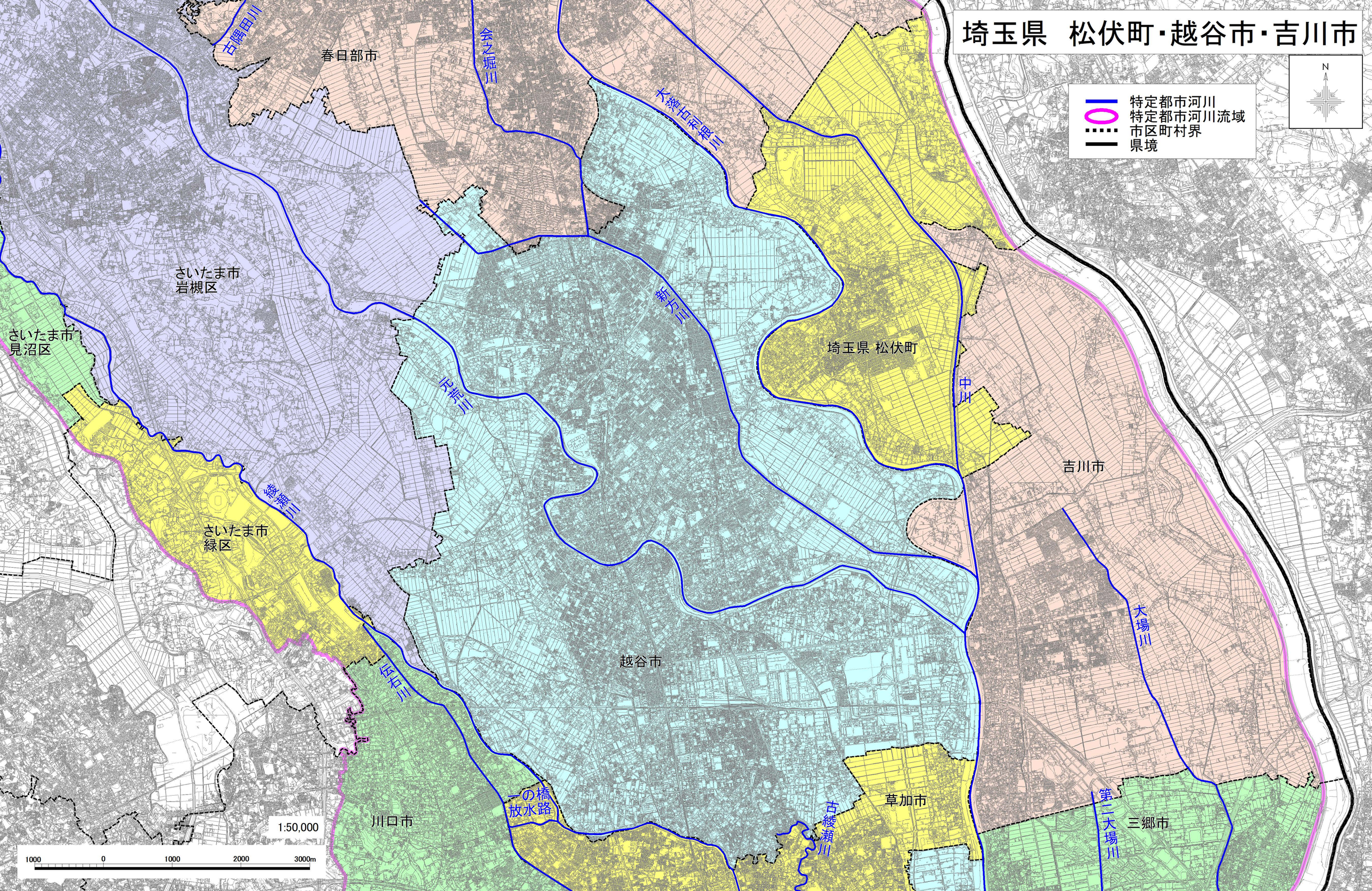埼玉県　松伏町・越谷市・吉川市